Saint Paul's Church

Gather by the River

The First Sunday of Advent

November 29, 2026
Eleven o'clock in the Morning

Welcome To Saint Paul's Church

No matter who you are, no matter where you come from, and no matter where you are on the journey of life — you are welcome in this church.

We hope you will find Saint Paul's to be a place of refreshment and renewal, where you experience the presence of the risen Christ. We have been serving Christ in this location for over two hundred seventy-five years. The monuments in our church and the graves in our churchyard reflect the conflicts and complexities of our nation's and our city's history. While our building is old and beautiful, our mission is contemporary and forward moving. Here you will find a people very much connected with the questions and struggles of modern life and faith and of following the way of Jesus.

To all our Visitors & Guests

About Worship

If the liturgy (worship) of the Episcopal Church is unfamiliar, then we hope you will find this information helpful.

You are welcome in the Episcopal Church, and so the first and best resource we offer are your neighbors in the pews. Just say, "I'm visiting," and they will gladly help.

The worship of the Episcopal Church is rooted in the practices of ancient Christianity. The structure of our services, the architecture of our building, the music, our physical postures, and participatory responses ALL hold rich meaning about our beliefs and are intentional expressions of our relationship with God.

- In this bulletin you will find:

  Responses spoken by the people are printed in bold italics.
  Directions for the people are printed in italics.

- We encourage families with children to sit at the front of the Nave so that children can easily see and hear the liturgy. We are delighted to offer activity bags for families to help keep little hands busy and engaged during worship services. Feel free to pick one up at the entrance!

- Episcopalians customarily pray either standing or kneeling, so please do what <u>you</u> find most comfortable.

- Notify an usher if you require an assisted listening device or any other assistance.

- Restrooms are located in the parish hall. An usher will direct you.

About Receiving The Holy Communion

ALL who come in faith are invited to receive Holy Communion at Saint Paul's.

- During communion, the people form two short lines in the center aisle, sorting themselves according to how they would like to receive. Those who come to the "pulpit side" (east) will be given bread and offered a common cup of wine from which to drink. There is no intincting/dipping on the pulpit side of the altar rail. For those on the lectern side (west, the big eagle), the minister will dip the bread in the wine for the people, and offer a piece of bread that has already been "intincted." All are welcome at the Lord's Table. Please, no one may dip their own bread in the wine.

- For those who may prefer not to receive communion at the main altar, a communion station is provided on the main floor to the right of the center aisle. Here, the minister will dip the bread in the wine for you. If you are unable to receive at either station, the clergy will bring the bread and wine to your pew. Please notify an usher before the service begins.

- To receive a blessing without receiving Communion, cross both arms over your chest, palms on your collar.

- If your children are in the nursery, you are invited to bring them to receive Holy Communion or a blessing.

Connect with Us

We invite you to share your contact information on a connect card, located in each pew. Hand it to one of our clergy after church. Please feel free to fill out as much or as little information as you'd like so we can connect with you.

Celebration of The Holy Eucharist: Rite Two

The Word of God

Organ Voluntary **Benjamin Kolodziej, Karl Osterland, James Biery**
Variations on "Helmsley"

At the Procession, Hymn 57 **"Lo! he comes, with clouds descending"** **Helmsley**

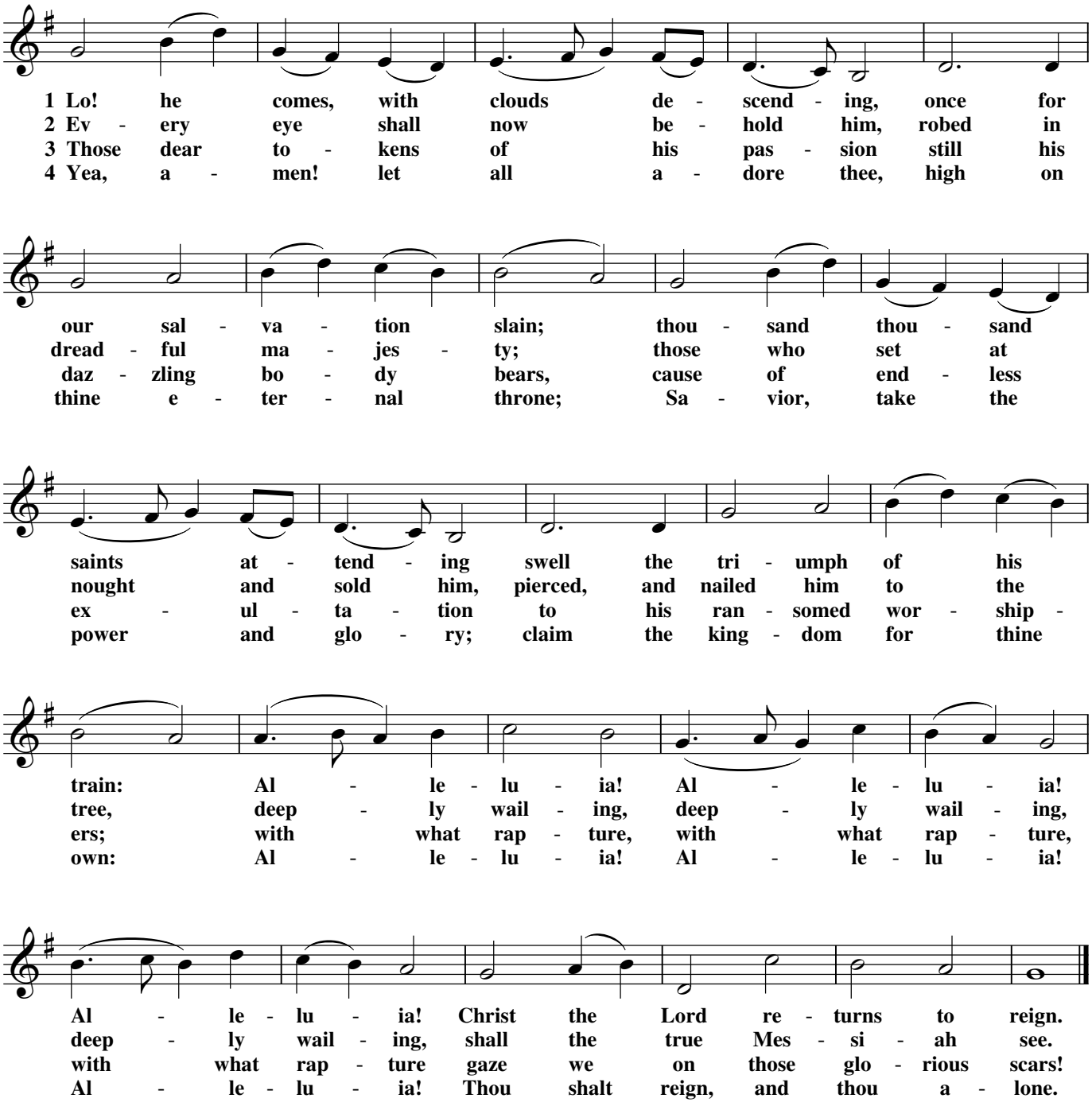

The Opening Acclamation

Celebrant Blessed be God: Father, Son, and Holy Spirit.
People ***And blessed be his kingdom, now and for ever. Amen.***

The Collect for Purity

Celebrant Almighty God, to you all hearts are open, all desires known, and from you no secrets are hid: Cleanse the thoughts of our hearts by the inspiration of your Holy Spirit, that we may perfectly love you, and worthily magnify your holy Name; through Christ our Lord. ***Amen.***

Kyrie Eleison **S-96, by Franz Schubert**

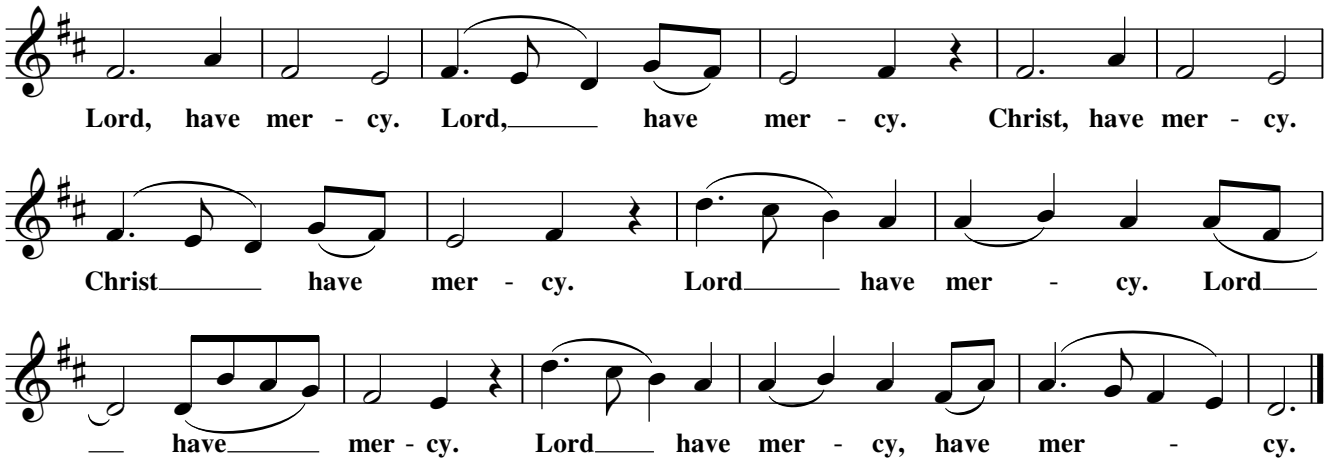

The Collect of the Day

Celebrant The Lord be with you.
People ***And also with you.***
Celebrant Let us pray.

Almighty God, give us grace to cast away the works of darkness, and put on the armor of light, now in the time of this mortal life in which your Son Jesus Christ came to visit us in great humility; that in the last day, when he shall come again in his glorious majesty to judge both the living and the dead, we may rise to the life immortal; through him who lives and reigns with you and the Holy Spirit, one God, now and for ever. ***Amen.***

Please be seated for reading of the lessons.

Old Testament **Isaiah 64:1-9**

O that you would tear open the heavens and come down, so that the mountains would quake at your presence-- as when fire kindles brushwood and the fire causes water to boil-- to make your name known to your adversaries, so that the nations might tremble at your presence! When you did awesome deeds that we did not expect, you came down, the mountains quaked at your presence. From ages past no one has heard, no ear has perceived, no eye has seen any God besides you, who works for those who wait for him. You meet those who gladly do right, those who remember you in your ways. But you were angry, and we sinned; because you hid yourself we transgressed. We have all become like one who is unclean, and all our righteous deeds are like a filthy cloth. We all fade like a leaf, and our iniquities, like the wind, take us away. There is no one who calls on your name, or attempts to take hold of you; for you have hidden your face from us, and have delivered us into the hand of our iniquity. Yet, O Lord, you are our Father; we are the clay, and you are our potter; we are all the work of your hand. Do not be exceedingly angry, O Lord, and do not remember iniquity forever. Now consider, we are all your people.

Lector The Word of the Lord.
People ***Thanks be to God.***

Anthem **"Dance and Sing, for the Lord will be with us"** **Hebrew Melody**
Righton Robertson, Tambourine; Phoebe Kasarjian, Soloist **arranged by Hal Hopson**
The Canterbury Choir

Dance and sing, for the Lord will be with us, Glory, hallelujah. Peace and justice soon will be with us. Glory, hallelujah. Clap your hands and sing: Glory, hallelujah. Joyful voices ring. Glory, hallelujah. Soon a Son will come through Jesse. His delight shall be the Lord. He shall reign with truth and justice. Come, O savior, come. Wolf and lamb shall rest together; calf and lion shall join as friends. Peace shall come to all the nations. Come, O Savior, come. - Isaiah 11:1-7

The Epistle **1 Corinthians 1:3-9**

Grace to you and peace from God our Father and the Lord Jesus Christ.

I give thanks to my God always for you because of the grace of God that has been given you in Christ Jesus, for in every way you have been enriched in him, in speech and knowledge of every kind-- just as the testimony of Christ has been strengthened among you-- so that you are not lacking in any spiritual gift as you wait for the revealing of our Lord Jesus Christ. He will also strengthen you to the end, so that you may be blameless on the day of our Lord Jesus Christ. God is faithful; by him you were called into the fellowship of his Son, Jesus Christ our Lord.

Lector The Word of the Lord.
People ***Thanks be to God.***

Hymn 61 **"Sleepers, wake!" A voice astounds us** **Wachet auf**

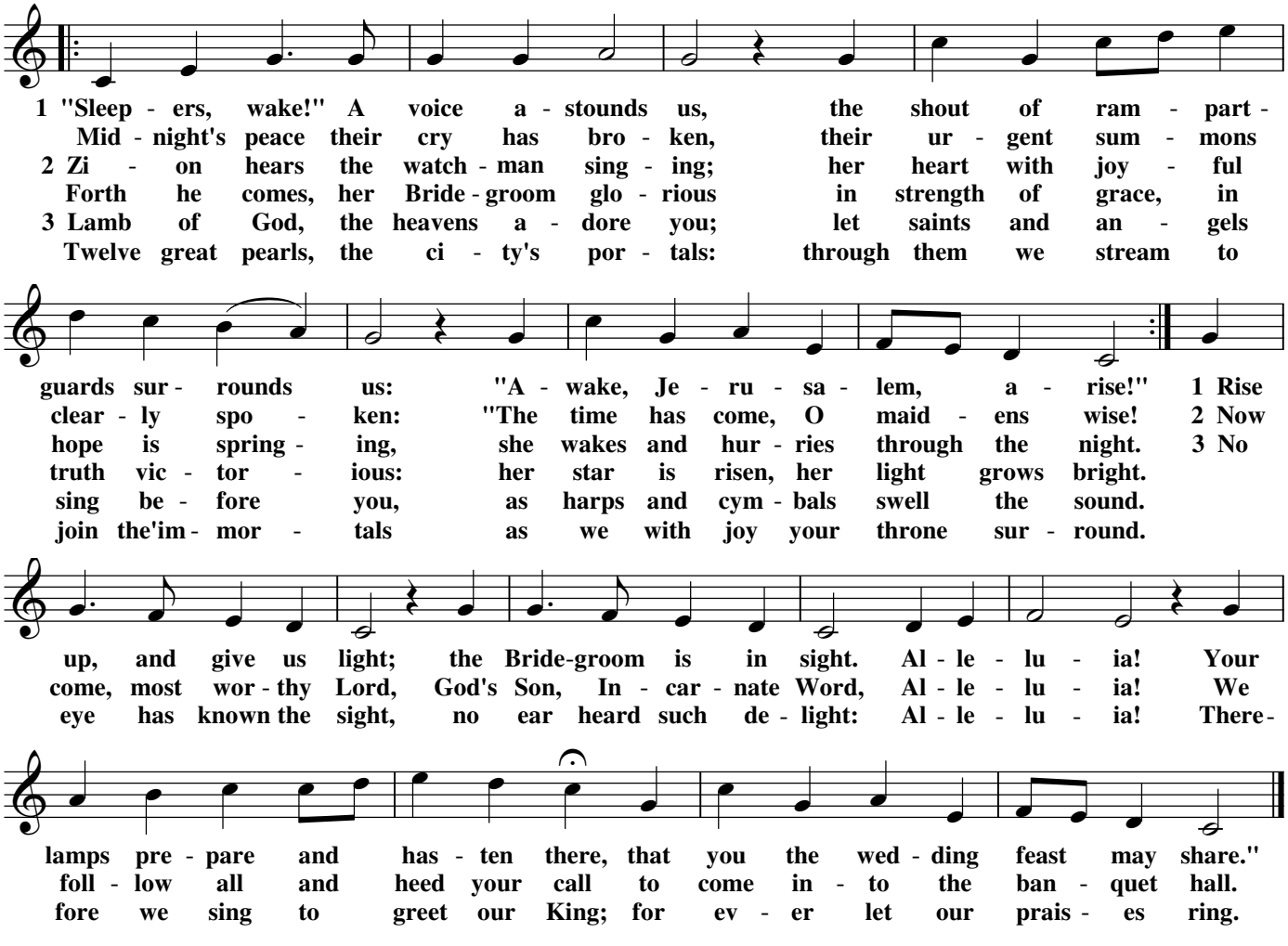

The Holy Gospel **Mark 13:24-37**

Gospeler The Holy Gospel of our Lord Jesus Christ according to Mark.
People ***Glory to you, Lord Christ.***

Jesus said, "In those days, after that suffering, the sun will be darkened, and the moon will not give its light, and the stars will be falling from heaven, and the powers in the heavens will be shaken.

Then they will see 'the Son of Man coming in clouds' with great power and glory. Then he will send out the angels, and gather his elect from the four winds, from the ends of the earth to the ends of heaven.

"From the fig tree learn its lesson: as soon as its branch becomes tender and puts forth its leaves, you know that summer is near. So also, when you see these things taking place, you know that he is near, at the very gates. Truly I tell you, this generation will not pass away until all these things have taken place. Heaven and earth will pass away, but my words will not pass away.

"But about that day or hour no one knows, neither the angels in heaven, nor the Son, but only the Father. Beware, keep alert; for you do not know when the time will come. It is like a man going on a journey, when he leaves home and puts his slaves in charge, each with his work, and commands the doorkeeper to be on the watch. Therefore, keep awake—for you do not know when the master of the house will come, in the evening, or at midnight, or at cockcrow, or at dawn, or else he may find you asleep when he comes suddenly. And what I say to you I say to all: Keep awake."

Gospeler The Gospel of the Lord.
People ***Praise to you, Lord Christ.***

Sermon **The Reverend Eric Biddy**

The Nicene Creed *All Stand*

All ***We believe in one God, the Father, the Almighty,***
maker of heaven and earth, of all that is, seen and unseen.

We believe in one Lord, Jesus Christ, the only Son of God, eternally begotten of the Father,
God from God, Light from Light, true God from true God,
begotten, not made, of one Being with the Father.
Through him all things were made.

For us and for our salvation he came down from heaven:
by the power of the Holy Spirit he became incarnate from the Virgin Mary, and was made man.

For our sake he was crucified under Pontius Pilate; he suffered death and was buried.
On the third day he rose again in accordance with the Scriptures;
he ascended into heaven and is seated at the right hand of the Father.
He will come again in glory to judge the living and the dead, and his kingdom will have no end.

We believe in the Holy Spirit, the Lord, the giver of life, who proceeds from the Father and the Son.
With the Father and the Son he is worshiped and glorified.
He has spoken through the Prophets.
We believe in one holy catholic and apostolic Church.
We acknowledge one baptism for the forgiveness of sins.
We look for the resurrection of the dead, and the life of the world to come. Amen.

The Prayers of the People

Celebrant In peace, let us pray to the Lord, saying, "Lord, have mercy"

Kneeling, the Leader and People pray responsively.

Leader For the holy Church of God, that it may be filled with truth and love, and be found without fault at the day of your coming, we pray to you, O Lord.

People ***Lord, have mercy.***

For Sean, our Presiding Bishop; for Frank, our own Bishop; for all bishops and other ministers, and for all the holy people of God, we pray to you, O Lord.
Lord, have mercy.

For the peace of the world, and for those in positions of public trust especially Donald, our president; Brian and Henry, our governors; that they may serve justice, and promote the dignity and freedom of every person, we pray to you, O Lord.
Lord, have mercy.

For the poor, the persecuted, the sick, and all who suffer; for refugees, prisoners, victims of injustice, and all who are in danger; that they may be relieved and protected, we pray to you, O Lord.
Lord, have mercy.

For this congregation, that we may be delivered from hardness of heart, and show forth your glory in all that we do, we pray to you, O Lord.
Lord, have mercy.

For our enemies and those who wish us harm, and for all whom we have injured or offended, we pray to you, O Lord.
Lord, have mercy.

For all who have commended themselves to our prayers; for our families, friends, and neighbors; that being freed from anxiety, they may live in joy, peace, and health, we pray to you, O Lord.
Lord, have mercy.

For all who have died in the communion of your Church, and those whose faith is known to you alone, that, with all the saints, they may have rest in that place where there is no pain or grief, but life eternal, we pray to you, O Lord.
Lord, have mercy.

Rejoicing in the fellowship of blessed Paul and all the saints, let us commend ourselves, and one another, and all our life to Christ our God.
To you, O Lord our God.

Celebrant For yours is the majesty, O Father, Son, and Holy Spirit; yours is the kingdom and the power and the glory, now and for ever. ***Amen.***

The Confession

Celebrant Let us confess our sins against God and our neighbor.

All ***Most merciful God,***
we confess that we have sinned against you
in thought, word, and deed,
by what we have done,
and by what we have left undone.
We have not loved you with our whole heart;
we have not loved our neighbors as ourselves.
We are truly sorry and we humbly repent.
For the sake of your Son Jesus Christ,
have mercy on us and forgive us;
that we may delight in your will,
and walk in your ways,
to the glory of your Name. Amen.

The Absolution

Celebrant Almighty God have mercy on you, forgive you all your sins through our Lord Jesus Christ, strengthen you in all goodness, and by the power of the Holy Spirit keep you in eternal life. ***Amen.***

The Peace *All Stand*

Celebrant The peace of the Lord be always with you.
People ***And also with you.***

The Ministers and People greet one another in the name of the Lord.

Parish Greetings & Announcements **The Reverend Eric Biddy**

The Holy Communion

The Offertory Sentence *Celebrant*

At the Offertory, Anthem **"Judge eternal, throned in splendor"** **Malcolm Archer**
The Saint Paul's Choir

Judge eternal, throned in splendor, Lord of lords and King of kings, with thy living fire of judgement purge this land of bitter things: solace all its wide dominion with the healing of thy wings. Still the weary folk are pining for the hour that brings release: and the city's crowded clangor cries aloud for sin to cease; and the homesteads and the woodlands plead in silence for their peace. Crown, O God, thine own endeavor, cleave our darkness with thy sword: feed the faint and hungry heathen with the richness of thy word: cleanse the body of this nation through the glory of the Lord. Judge eternal, throned in splendor, Lord of lords and King of kings, with thy living fire of judgement purge this land of bitter things: solace all its wide dominion with the healing of thy wings. - Henry Scott Holland

At the Presentation **"O come, O come, Emmanuel"** **Veni, veni, Emmanuel**

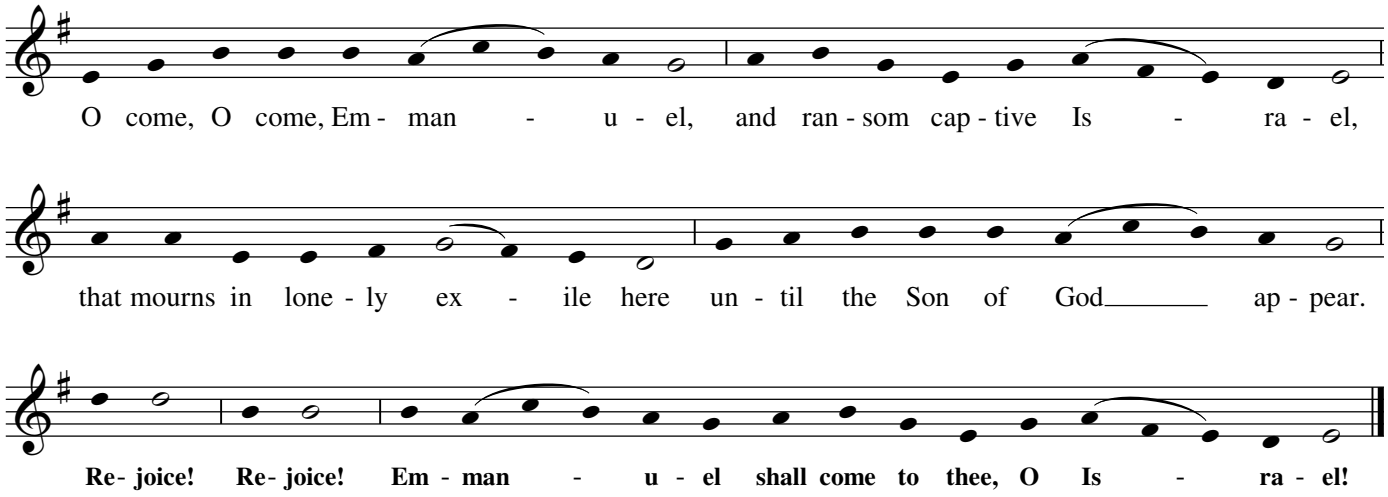

The Great Thanksgiving Eucharistic Prayer A

Celebrant The Lord be with you.
People ***And also with you.***

Celebrant Lift up your hearts.
People ***We lift them to the Lord.***

Celebrant Let us give thanks to the Lord our God.
People ***It is right to give him thanks and praise.***

Celebrant It is right, and a good and joyful thing, always and everywhere to give thanks to you, Father Almighty, Creator of heaven and earth. Because you sent your beloved Son to redeem us from sin and death, and to make us heirs in him of everlasting life; that when he shall come again in power and great triumph to judge the world, we may without shame or fear rejoice to behold his appearing. Therefore we praise you, joining our voices with Angels and Archangels and with all the company of heaven, who for ever sing this hymn to proclaim the glory of your Name:

Sanctus and Benedictus qui venit **S-130, by Franz Schubert**

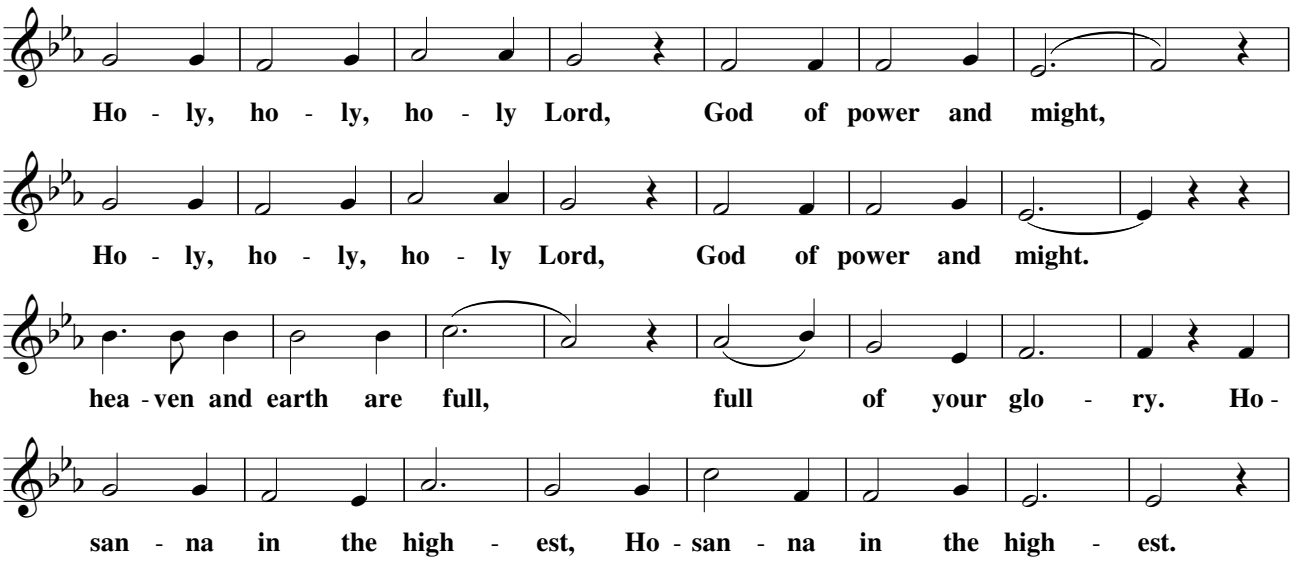

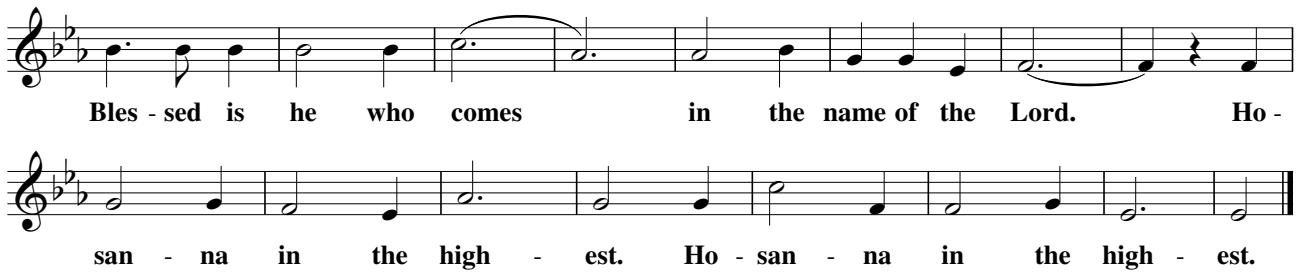

Please kneel as you are able.

Celebrant Holy and gracious Father: In your infinite love you made us for yourself, and, when we had fallen into sin and become subject to evil and death, you, in your mercy, sent Jesus Christ, your only and eternal Son, to share our human nature, to live and die as one of us, to reconcile us to you, the God and Father of all.

He stretched out his arms upon the cross, and offered himself, in obedience to your will, a perfect sacrifice for the whole world.

On the night he was handed over to suffering and death, our Lord Jesus Christ took bread; and when he had given thanks to you, he broke it, and gave it to his disciples, and said, "Take, eat: This is my Body, which is given for you. Do this for the remembrance of me."

After supper he took the cup of wine; and when he had given thanks, he gave it to them, and said, "Drink this, all of you: This is my Blood of the new Covenant, which is shed for you and for many for the forgiveness of sins. Whenever you drink it, do this for the remembrance of me."

Therefore we proclaim the mystery of faith:

All ***Christ has died. Christ is risen. Christ will come again.***

Celebrant We celebrate the memorial of our redemption, O Father, in this sacrifice of praise and thanksgiving. Recalling his death, resurrection, and ascension, we offer you these gifts. Sanctify them by your Holy Spirit to be for your people the Body and Blood of your Son, the holy food and drink of new and unending life in him. Sanctify us also that we may faithfully receive this holy Sacrament, and serve you in unity, constancy, and peace; and at the last day bring us with all your saints into the joy of your eternal kingdom. All this we ask through your Son Jesus Christ. By him, and with him, and in him, in the unity of the Holy Spirit all honor and glory is yours, Almighty Father, now and for ever. ***AMEN.***

Celebrant And now, as our Savior Christ has taught us, we are bold to say,

All ***Our Father, who art in heaven, hallowed be thy Name, thy kingdom come, thy will be done, on earth as it is in heaven. Give us this day our daily bread. And forgive us our trespasses, as we forgive those who trespass against us. And lead us not into temptation, but deliver us from evil. For thine is the kingdom, and the power, and the glory, for ever and ever. Amen.***

The Breaking of the Bread and Invitation

Celebrant Alleluia. Christ our Passover is sacrificed for us;
People ***Therefore let us keep the feast. Alleluia.***

Celebrant The Gifts of God for the People of God.

The Fraction Anthem **S-164, by Franz Schubert**

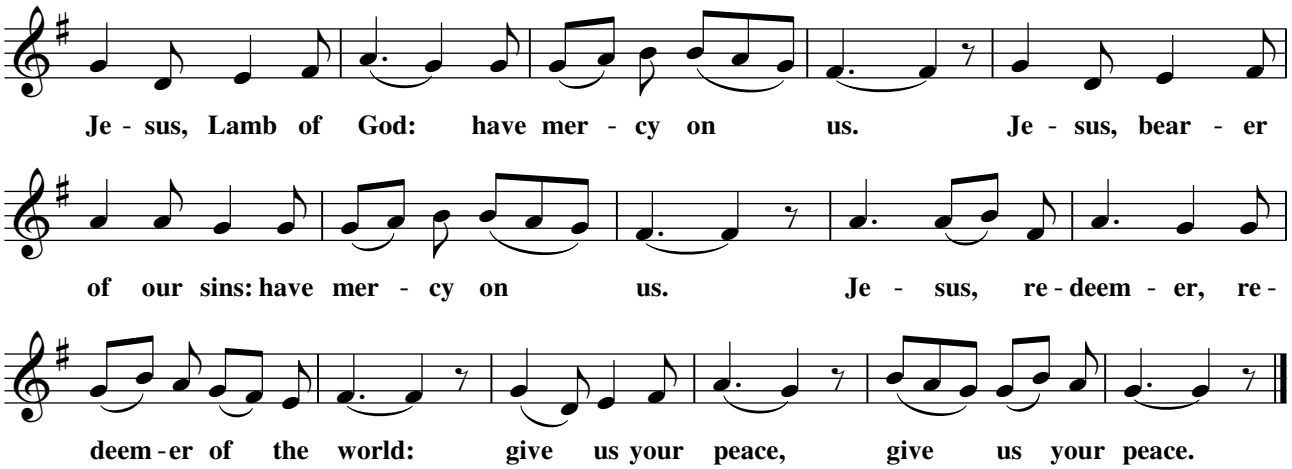

The Communion

All who come in faith are welcome at the Lord's table.
Please process to the altar rail by the center aisle,
exit through the door to the left of the altar, and return to your seat by the side aisles.
More information is available on the inside front cover of this bulletin.

The Communion Music

Organ Voluntary **Ronald Nelson, Johann Sebastian Bach, Johann Gottfried Walther**
Three Preludes on "Gottes Sohn is kommen"

Hymn 53 **"Once he came in blessing"** **Gottes Sohn ist kommen**

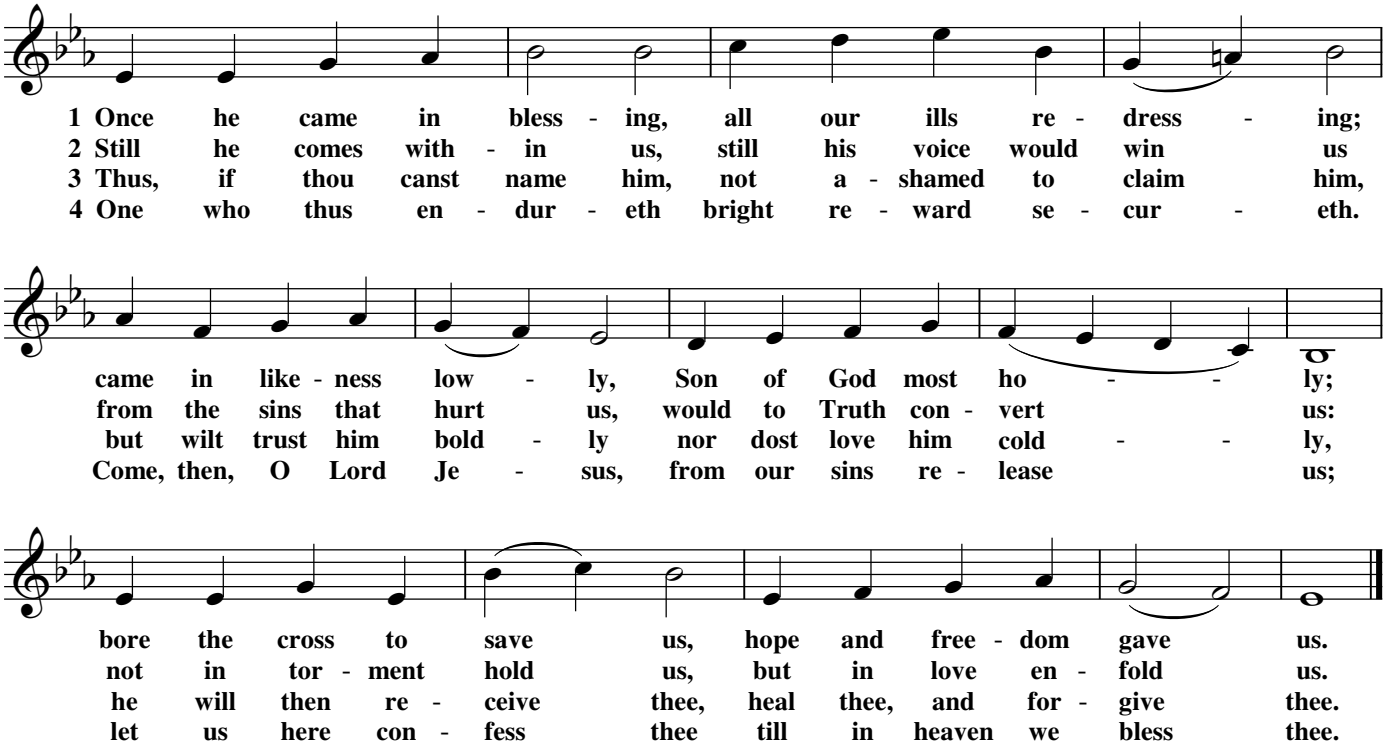

The Post-Communion Prayer *Said by all, kneeling*

All ***Almighty and everliving God,***
we thank you for feeding us with the spiritual food
of the most precious Body and Blood
of your Son our Savior Jesus Christ;
and for assuring us in these holy mysteries
that we are living members of the Body of your Son,
and heirs of your eternal kingdom.
And now, Father, send us out
to do the work you have given us to do,
to love and serve you
as faithful witnesses of Christ our Lord.
To him, to you, and to the Holy Spirit,
be honor and glory, now and for ever. Amen.

Sending out of the Eucharistic Visitor

Celebrant In the name of this congregation, I send you forth bearing these holy gifts, that those to whom you go may share with us in the communion of Christ's body and blood.

All ***We, who are many, are one body because we all share one bread, one cup.***

The Blessing *Celebrant*

Celebrant May Almighty God, by whose providence our Savior Christ came among us in great humility, sanctify you with the light of his blessing and set you free from all sin. ***Amen.***

May he whose second Coming in power and great glory we await, make you steadfast in faith, joyful in hope, and constant in love. ***Amen.***

May you, who rejoice in the first Advent of our Redeemer, at his second Advent be rewarded with unending life. ***Amen.***

And the blessing of God Almighty, the Father, the Son, and the Holy Spirit, be upon you and remain with you for ever. ***Amen.***

Hymn 616 **"Hail to the Lord's Anointed"** **Es flog kleins Waldvögelein**

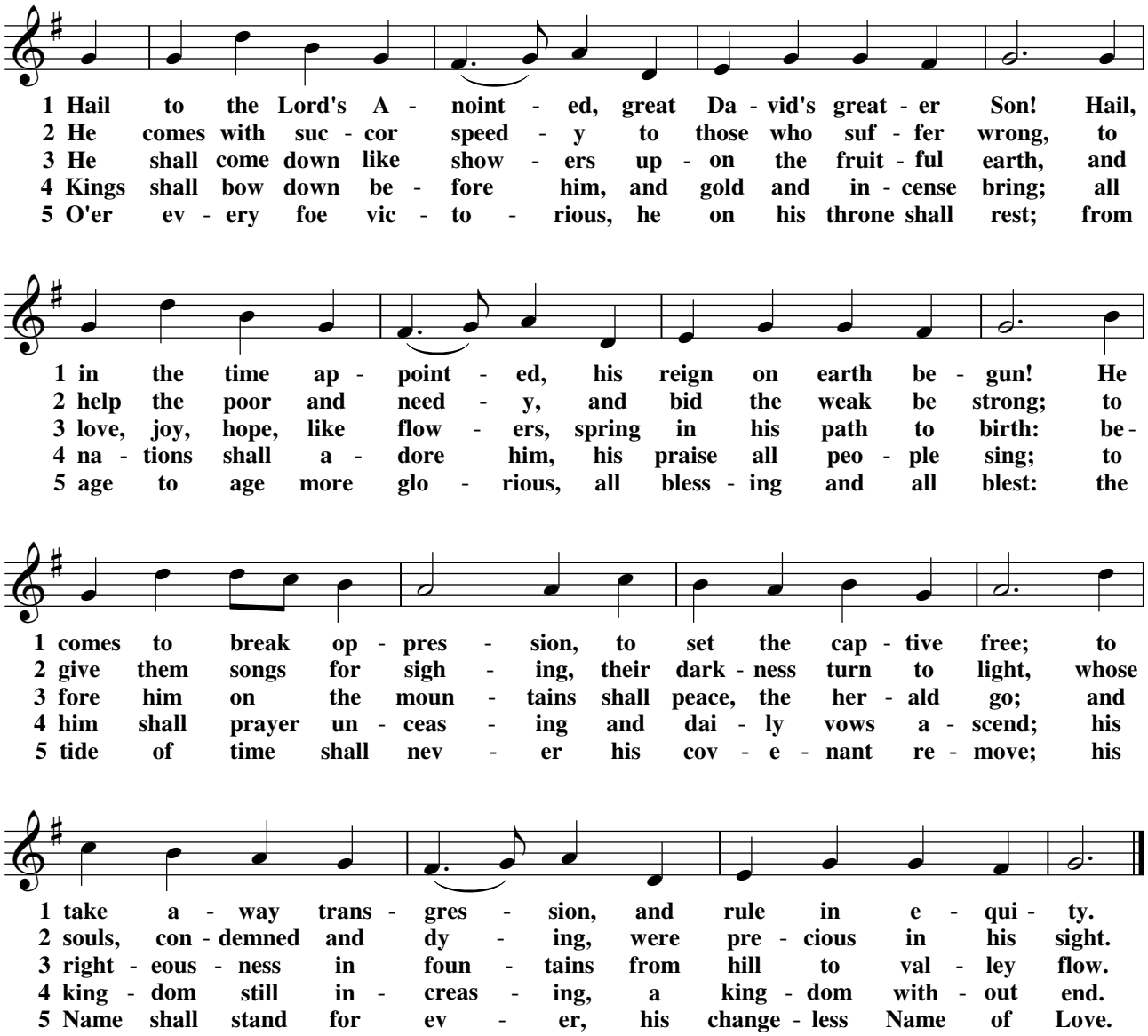

The Dismissal

Celebrant Let us go forth in the name of Christ.
People ***Thanks be to God.***

Organ Voluntary **"Wachet auf" BWV 645** **Johann Sebastian Bach**

Greenery on the Altar this Sunday

The greenery on the altar this Sunday is given to the glory of God and in memory of
Mary Alford Faulk, Frank Faulk, Jr. and James Wright Montgomery.
Arranged by the Flower Guild.

Prayers are Requested

For the special needs and concerns of this congregation; especially Anne Way, Eryn Eubanks, Beth Pate, Ann Pendarvis, Rain Coleman, Sandra Mashburn, Karen Davidson, Betsy Rollins, Kisha Seals, Yvona Myrna, Ann Kilpatrick, Lois Hand, Ricie Eubanks, Dorine Smith, Wayne Matthews, Suzanne Pursley-Crotteau, Samm Fusselle, Katie Delaigle, Susan Keithley, Margaret Lodi, Gary Crotteau, Louis Walker, Greg Maxie, Laura Luther Medved, Mitch Wyatt, Susan Wyatt, David Hawkins, Jim Williams, Pearce Truesdale, Zach Beckham, Shirley Courtney, Jane Silcox, Jeremy Carr, Mark Simon, Rob Verfurth, Jamie Medved, Sonia Bentley, Arion Strothers, Becky Harrod, Ann Parker, Nancy Kotti, Shane Prince, Nancy Kitchens, Herb Upton, Jean Verduce, Diana, Dana Biddy, Chris Dahl, Susan Meloan, Reid James, Eric Presley, Simona Perry, Michael Bryant, Kenny Simmons.

For those serving our country at home and abroad; especially, Kirk Ring, Sam and Lara Powell, Jim Ring, Bennett Ivey, Isaac Mikell, Zach Nevard, Jackson Smith, Brandon Walker, Julianna Lindsey.

Parish Announcements

5 PM—EYC (Episcopal Youth Community, grades 6-12) for Cornerstone this Sunday hosted by the Church of the Good Shepherd. Join EYC groups across the CSRA for the annual tree lighting and hot chocolate. RSVP to Ashley Williams (childrens@cogsaugusta.org). Contact Aubrey Hinkson at ahinkson@saintpauls.org for more information about Cornerstone or EYC.

Walking with the Word begins today. —Join Saint Paul's, Episcopalians across Georgia, and our ECLA and UMC friends to read the Bible this liturgical year. Through short, daily Bible readings and companion resources, participants are encouraged to engage Scripture in meaningful ways and discover how God continues to speak through His Word. More details including the reading schedule are available in Friday's *Weekly Postings*.

Calling all Angels! Our Angel Tree Christmas program is in full swing. This year we will be providing clothing and gifts for students at our neighborhood school, Hornsby Elementary. Angels will be available on the portico for two more Sundays. Wrapped gifts should be returned by Sunday, December 6. Donations are appreciated; checks should be made out to Saint Paul's Church and designated for Angel Tree Ministry. For more information, contact Barbara Coleman at barbaracolem@gmail.com.

The Greening of the Church & Brass for Christmas Eve — Wreaths, greenery, and red poinsettias in the church are enjoyed throughout the Christmas season and additional professional musicians enhance our Christmas Eve services. If you would like to contribute toward the cost of Christmas Eve music, or give to "green the church", please return the form found in the bulletin to the Parish Office no later than Sunday, December 13. Requests may be made using the QR code to the right and on the website (a direct link is available in Friday's *Weekly Postings*).

The 38th season of Tuesday's Music Live continues with a concert by the Davidson Chorale at 12 noon on December 1. The concert is free and lasts 30 minutes. Visit TuesdaysMusicLive.com for the full schedule.

Join us for our last Men's Monthly Meal (Mmm!) this year, Wednesday, December 2. (Men gather at 4 PM to cook, the parish gathers at 6 PM for dinner.) On the menu: meatloaf, mashed potatoes, broccoli, and dinner rolls. Please RSVP on our website so that we may be a good host (a direct link is available in the *Weekly Postings*). Donations welcomed. Questions? Contact Eric Friedman at bige.fried@gmail.com.

Common Ground Fellowship will gather on Wednesday, December 2, 7 PM for Compline in the Chapel and then Christmas light tour. This group is our "common ground" for adults in their 20's to 40's to gather in fellowship, service and deepening faith, whether single or partnered. (Note: these events do not include childcare.) For more information contact Fr. Eric (ebiddy@saintpauls.org).

We will begin preparing for our annual Children's Advent Program beginning Sunday, December 6th. We will be telling the Christmas story and rehearsing for this joyful program during formation (10-10:45 am) for 2 Sundays (December 6 & 13) and during the parents' afternoon out, December 19. The program will be shared by our children at the 11 am service on December 20. A reception will follow the 11 am service in Tyler Hall. If you know children or grandchildren who are interested in participating in the Advent program, please contact Aubrey Hinkson at ahinkson@saintpauls.org so we can assign them a part. All are welcome ages preschool-5th grade.

On the Second Sunday of Advent, December 6, 4 PM in the Berlin Room, Robin Merriman will lead a labyrinth walk as we wait and walk in anticipation of the birth of Our Savior, Jesus Christ. There will be a brief introduction to walking a labyrinth and a time for reflection prior to the walk. No experience walking a labyrinth is required.

EYC invites all parishioners to join them for Caroling and Cocoa next Sunday, December 6 at 5:00 PM. Meet in the lobby at Saint John's Towers. Wear your festive apparel and bring your jingle bells! We'll have sheet music for everyone. Please RSVP to Aubrey Hinkson (ahinkson@saintpauls.org).

Need Help joining Realm or a picture for the directory? Toni Clayton will be available 9:00 AM in Tyler Hall or at the Welcome Table after the 11:00 AM service on December 6 to answer questions and help you get connected. While you're there, you can also have your photo taken for the church directory or update your existing picture.

2027 Annual Campaign —If you haven't yet submitted a pledge, please don't delay; the Finance Committee will begin work soon on drafting the 2027 budget. Our collective estimates of giving (pledges) allow well-informed budget and ministry decisions. Deliver or mail your pledge card to the parish office or use this QR code to pledge online.

Name tags allow us to get to know each other and be a welcoming community to all. If you need a name tag or have just misplaced yours, drop by the greeters table to complete a yellow form, or email Catherine Stuckey (cstuckey@saintpauls.org). We'll make the tag and you'll find it at the table next week.

More information about these announcements and other events is in Friday's *Weekly Postings*, including registration and contact information. A copy is available in the Narthex and on our website; or join our email list by signing up on the website or contacting the parish administrator, at mailbox@saintpauls.org.

Make a gift—"All that we are and all that we have comes from God. In gratitude, we honor him by giving of ourselves and our gifts to care for his world." Gifts can be made using the QR Code to the right, on-line at saintpauls.org/giving, or by mail to Saint Paul's Church, 605 Reynolds St., Augusta, GA 30901. Thank you for your generosity.

SERVING TODAY

The Reverend Dr. Eric Biddy	Preacher
The Reverend Kimberly E. Dunn	Celebrant
Keith Shafer	Director of Music and Organist
John Robertson	Verger
Mat Merriman, Robin Merriman	Eucharistic Ministers
Adair Blackwood	Eucharistic Visitor
Ashley Wright, Stacy Nuessle	Lectors
Paeth Nuessle, Simon White, Lewis Harrison, AJ Porter, Thomas Ashmore	Acolytes
Eddie Butler, John Luther, Sally Simkins, Cindy Shafer	Ushers
BJ Blackwood, Catherine Stuckey	Altar Guild
Katherine Ferrara	Vestry Person
Dianne L'Heureux	Greeter

Sunday Schedule

8:00 - 8:45 AM	**Holy Eucharist** Rite I
9:00 AM - 10:45 AM	**Light Breakfast - Tyler Hall**
9:25 - 10:00 AM	**Children/Youth Choir Rehearsals**
9:30 - 10:30 AM	**Christian Formation for Adults**
10:00 - 10:45 AM	**Christian Formation for Children & Youth**
11:00 AM - 12:00 PM	**Holy Eucharist** Rite II
Following the 11:00 AM Service	**Lemonade on the Lawn**
5:00 - 7:00 PM	**EYC (Episcopal Youth Community)** (please see the EYC calendar for dates)
5:30 - 6:15 PM	**Celtic Evening Prayer & Communion with prayers for healing**

Nursery care offered in the Children's Ministry Center (CMC) 9:20 AM - 12:30 PM.
The 11 AM service is broadcast on Facebook and YouTube at Saint Paul's Church-Augusta
and by radio at WGAC 580 AM Radio and 95.1 FM Radio. Listen live on-line at http://wgac.com

Vestry

Linda Hardy, Sr. Warden — Charlie Tudor, Jr. Warden — Will Rice, Treasurer
Bryan Hawkins, Chancellor — Julie Badger, Clerk of the Vestry

Vestry Term Expires 2027	Vestry Term Expires 2028	Vestry Term Expires 2029
Kathleen Chandler	Jerry Ashmore, III	Will Badger
Patsy Davis	Katherine Ferrara	Summer Bell
Melissa Friedman	Tom Robertson	Martin Schwerzler

Committee Chairs

Altar Guild – Catherine Stuckey
Acolytes – Meg & Donald Horton
Buildings and Grounds – John Robertson
Daughters of the King – Kathleen Fickling
Endowment – Monty Osteen
Eucharistic Visitors – Ellen Nesbitt
Finance – Cameron Nixon
Facebook – Stacy Nuessle & Aubrey Hinkson
Flower Guild – Barbara Register & Laurie Montgomery
Hospitality and Parish Life – Eric Friedman
Interior Design – Julie Badger
Invite, Welcome, Connect – Jackie Pingel & Dianne L'Heureux
Lectors & LEM – Robin Merriman
Linen Guild – Tricia Nixon
Nursery Grandmother's Guild – Coleman Graham
Outreach – Marilyn Grau
Pastoral Care Ministry – Ellen Nesbitt
Stewardship – Linda Hardy and Charlie Tudor
Ushers – Rex Teeslink & Cindy Shafer
W.E.E.M. – The Rev. Kimberly Dunn & Summer Bell

Clergy and Staff

The Reverend Dr. Eric Biddy, Rector	ext. 205	ebiddy@saintpauls.org
The Reverend Kimberly E. Dunn, Assoc. Rector	ext. 204	kdunn@saintpauls.org
The Reverend Dr. William K. Dolen, Assisting Priest		
The Reverend Ted H. Clarkson, Assisting Priest		
The Reverend Dr. Cynthia Taylor, Assisting Priest		
Aubrey Hinkson, Director of Children & Youth Ministries		ahinkson@saintpauls.org
Keith Shafer, Director of Music	ext. 215	kshafer@saintpauls.org
Catherine Stuckey, Liturgy and Parish life	ext. 203	cstuckey@saintpauls.org
Elisabeth Price, Parish Administrator	ext. 225	mailbox@saintpauls.org
Norm Nieminen, Parish Accountant	ext. 206	nnieminen@saintpauls.org
Toni Clayton, Assistant for Administrative Projects		tclayton@saintpauls.org
Victoria Hammond and Nikki Wickware, St. Nicholas Choir		
Sarah Pritchard, Music Associate Emerita		
Hillary Bryant, Anthony Ellis, Sherry Wilson; Sextons		
Mark Albertin, Brandon Dawson, Marty Duff, Wright Montgomery; Audio Visual		